5767TSMX

TRUST ME

Words and Music by CINDY BULLENS
Recorded by CINDY BULLENS
on CASABLANCA RECORDS

MAINMAN

GOOSEROCK MUSIC and FLEUR MUSIC
Administered by MainMan LTD.

Columbia Pictures Publications
16333NW 54th Ave. Hialeah Florida 33014

G.S.
$2.50

TRUST ME

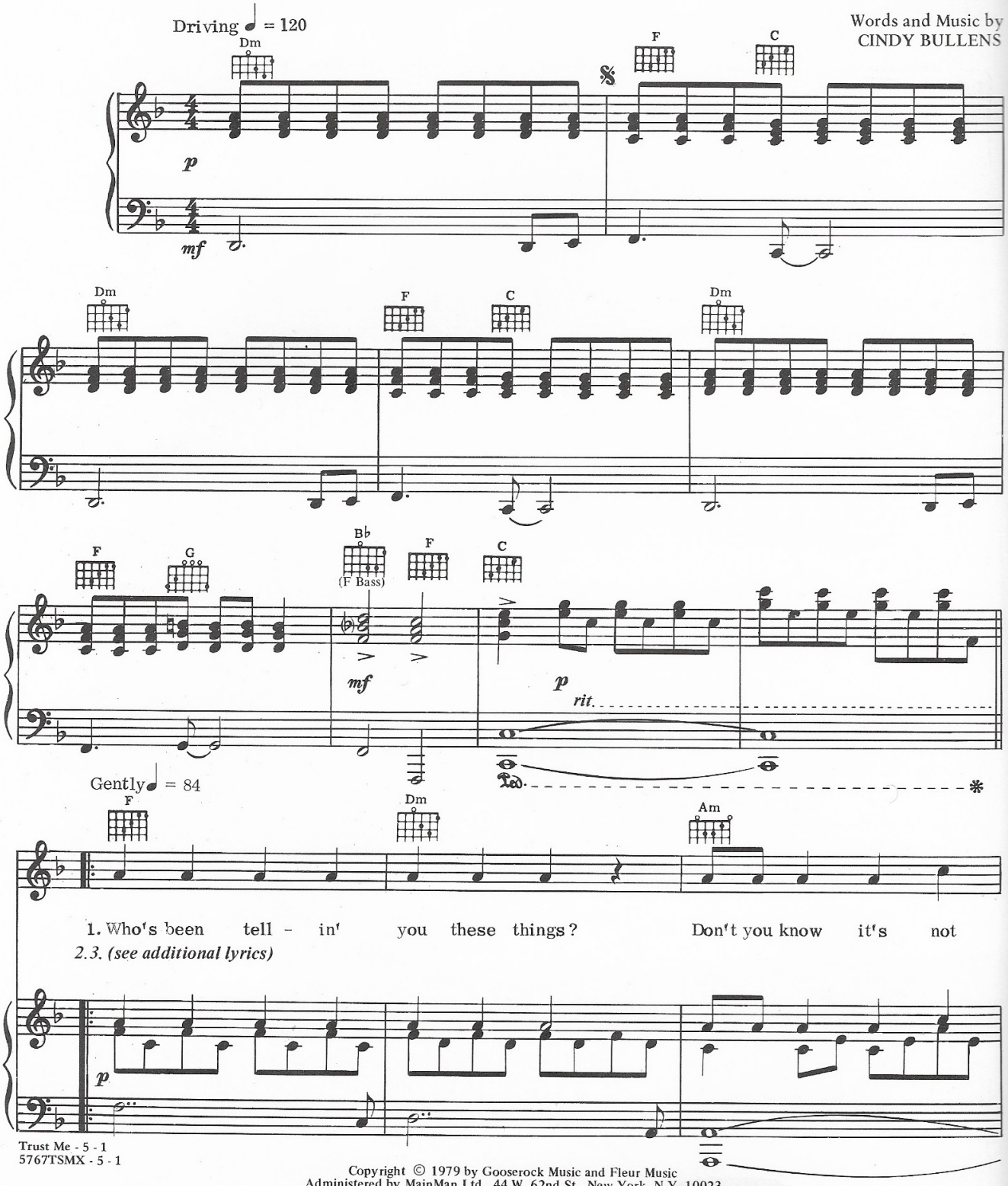

Copyright © 1979 by Gooserock Music and Fleur Music
Administered by MainMan Ltd., 44 W. 62nd St., New York, N.Y. 10023
This arrangement Copyright © 1980 by Gooserock Music and Fleur Music
International Copyright Secured Made in U.S.A. All Rights Reserved

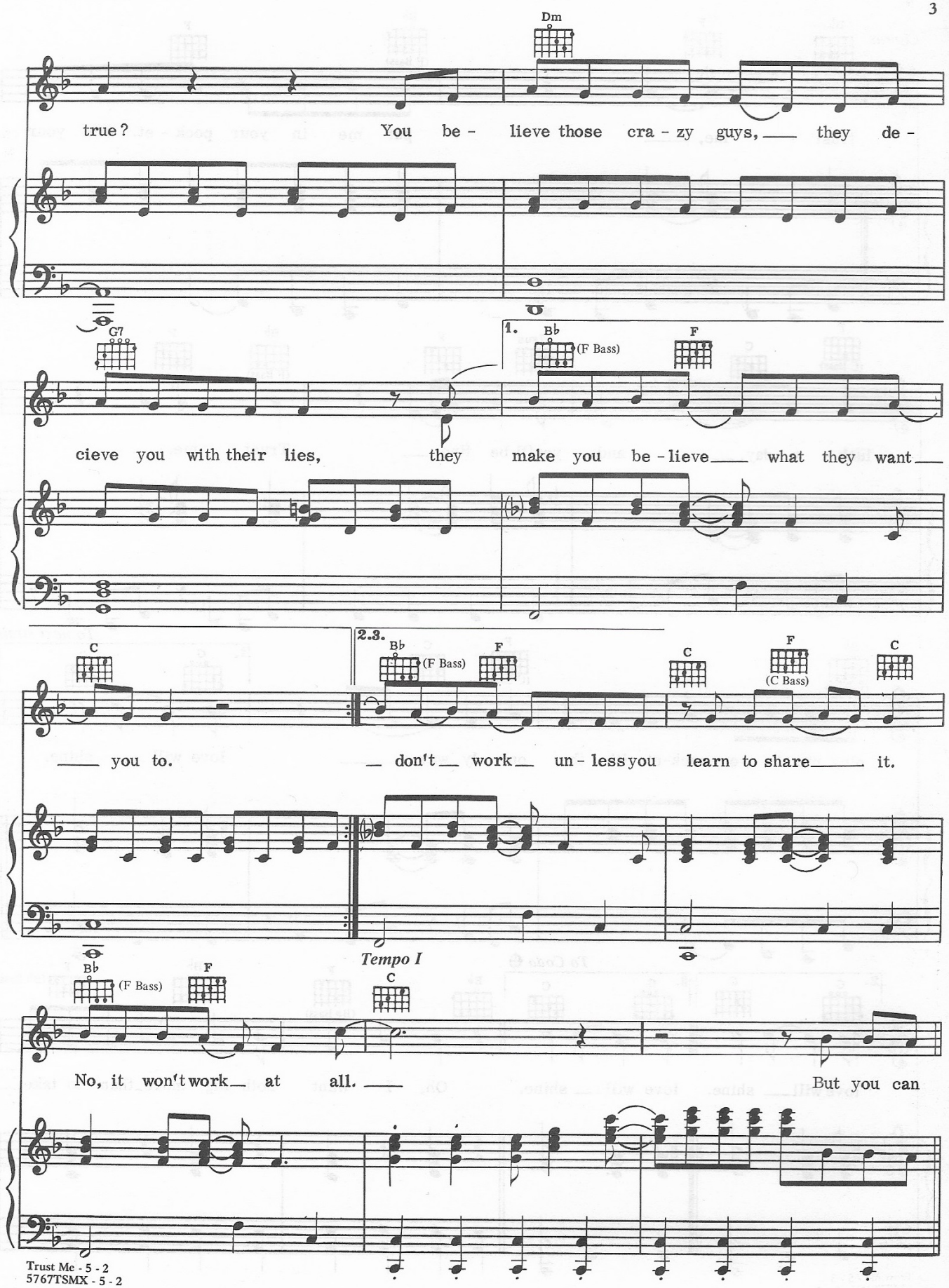
Dm
true? You be - lieve those cra - zy guys, they de -
G7
1. B♭ (F Bass) F
cieve you with their lies, they make you be - lieve what they want
C
you to.
2.3. B♭ (F Bass) F
don't work un - less you learn to share it.
C F (C Bass) C
Tempo I
B♭ (F Bass) F C
No, it won't work at all.
But you can

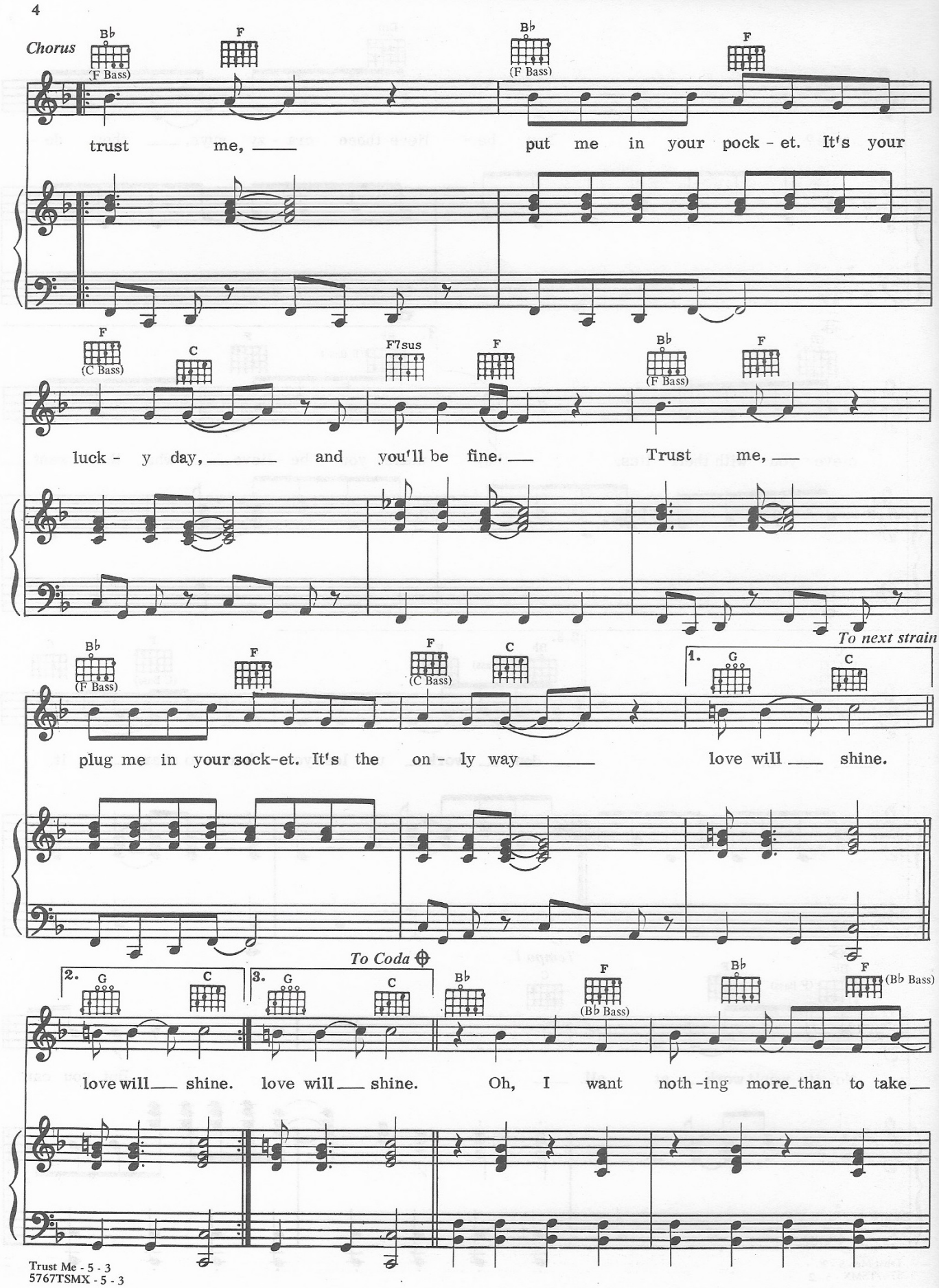
Chorus
Bb
(F Bass)
F
Bb
(F Bass)
F
trust me, put me in your pock - et. It's your
F
(C Bass)
C
F7sus
F
Bb
(F Bass)
F
luck - y day, and you'll be fine. Trust me,
Bb
(F Bass)
F
F
(C Bass)
C
To next strain
1.
G
C
plug me in your sock-et. It's the on - ly way love will shine.
To Coda
2.
G
C
3.
G
C
Bb
F
(Bb Bass)
Bb
F
(Bb Bass)
love will shine. love will shine. Oh, I want noth -ing more than to take

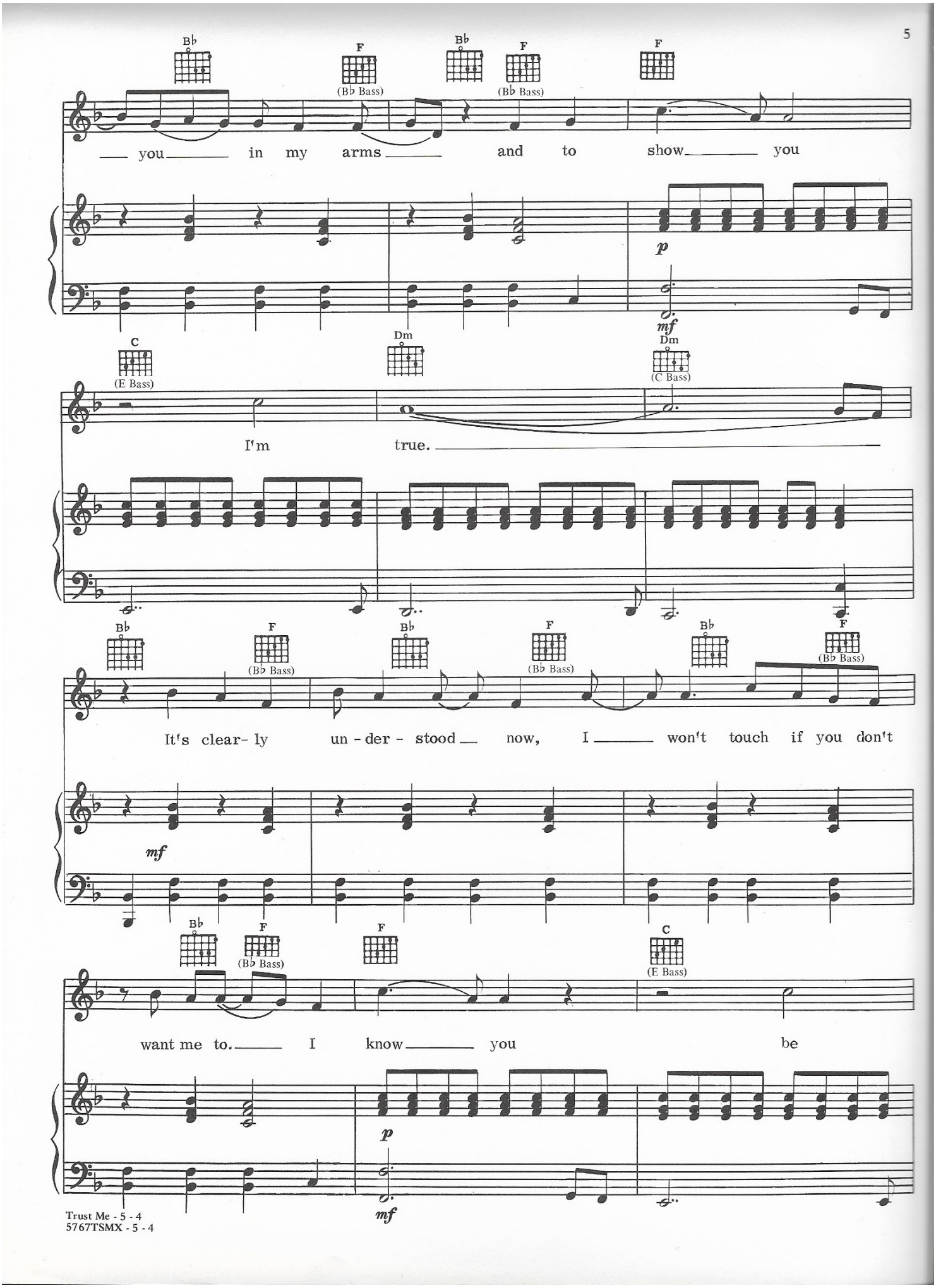
Bb
F (Bb Bass)
Bb
F (Bb Bass)
F
you in my arms and to show you
p
mf
C (E Bass)
Dm
Dm (C Bass)
I'm true.
Bb
F (Bb Bass)
Bb
F (Bb Bass)
Bb
F (Bb Bass)
It's clear- ly un - der - stood now, I won't touch if you don't
mf
Bb
F (Bb Bass)
F
C (E Bass)
want me to. I know you be
p
mf

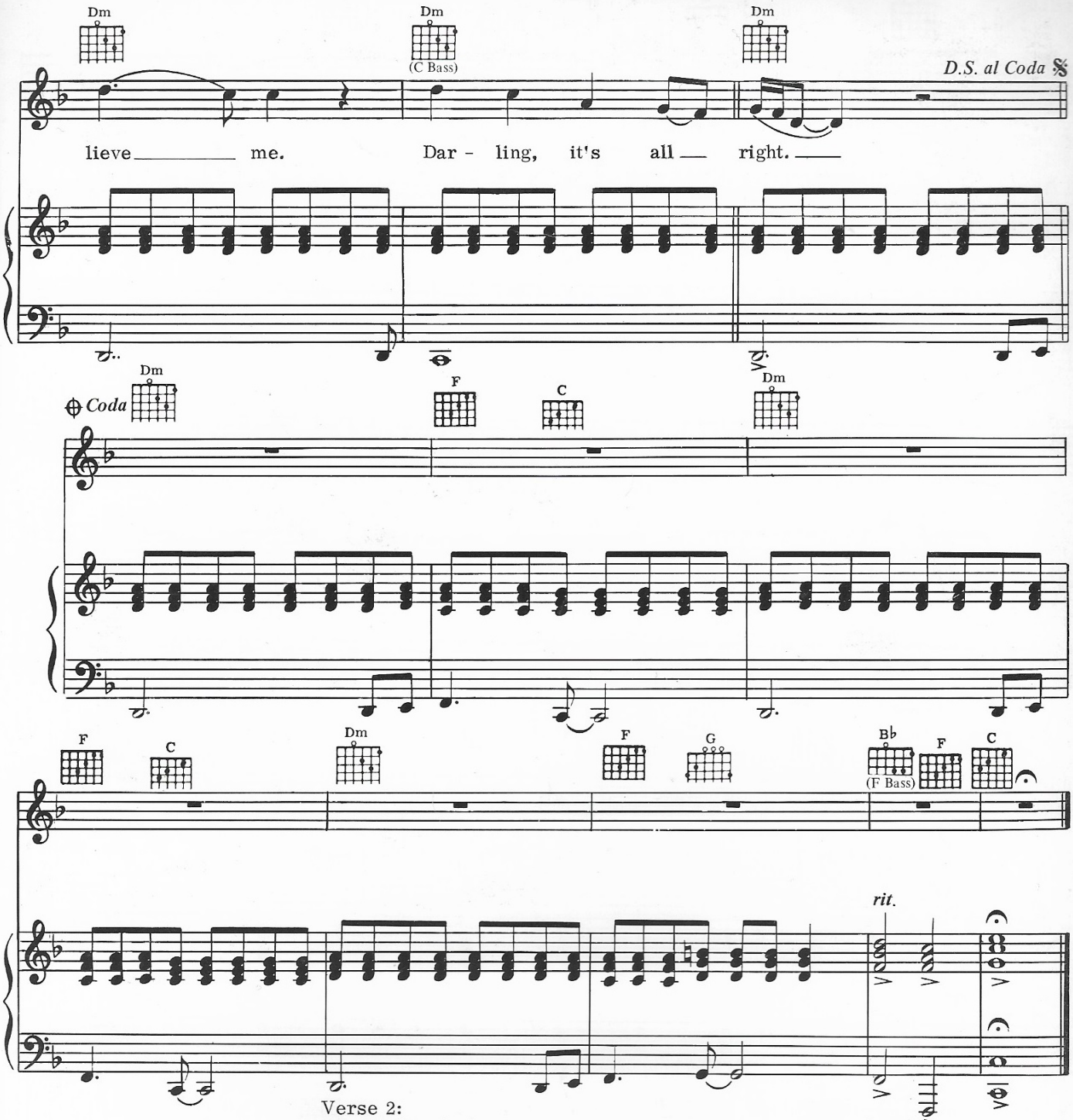

Verse 2:
Ooh darlin', look at me,
I wouldn't be here if I did not care.
I wouldn't hurt you if my life depended on it.
Love don't work unless you learn to share it.
No, it won't work at all.
But you can . . . (To Chorus:)

Verse 3:
Everytime I see you, oh, you know I bleed,
'Cause, oh, you seem so scared.
You got wounded in the war of hearts,
And your love shattered everywhere.
Well, nobody seemed to care.
But you can . . . (To Chorus:)